

Main Menu

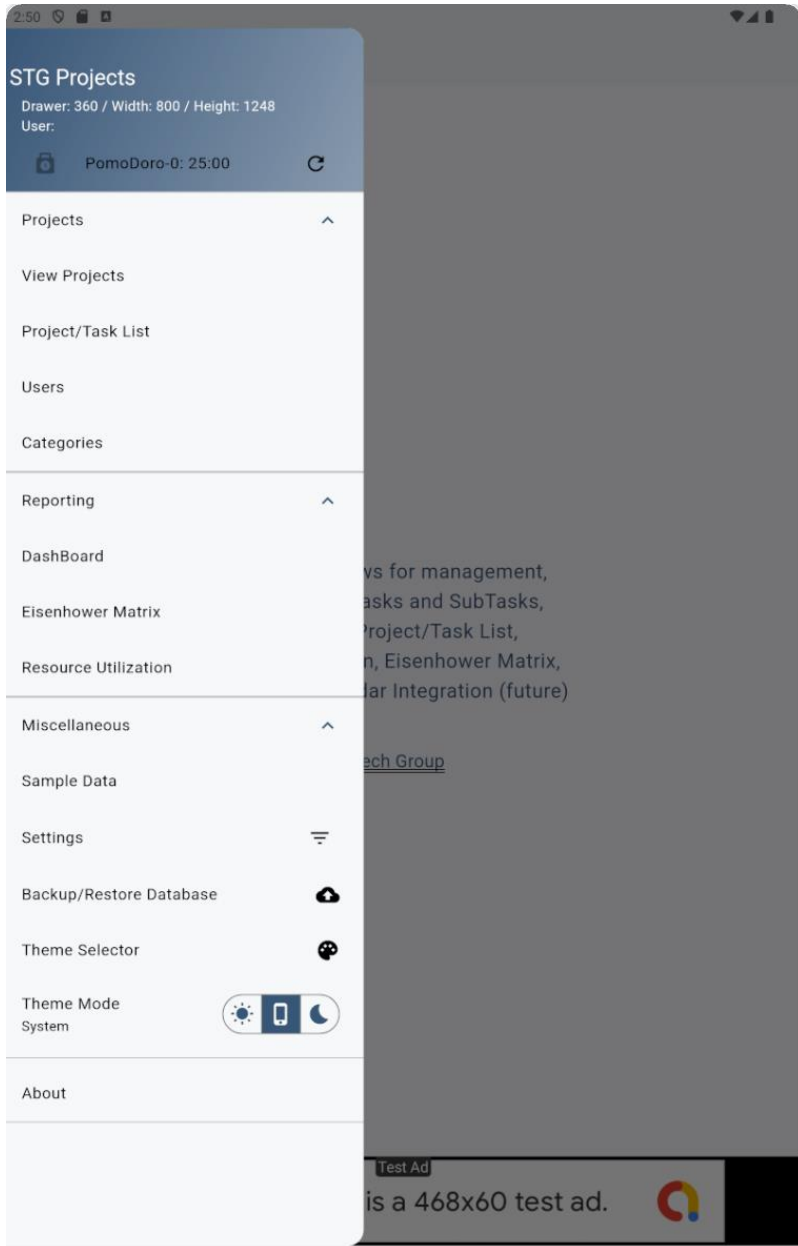

Gantt Chart

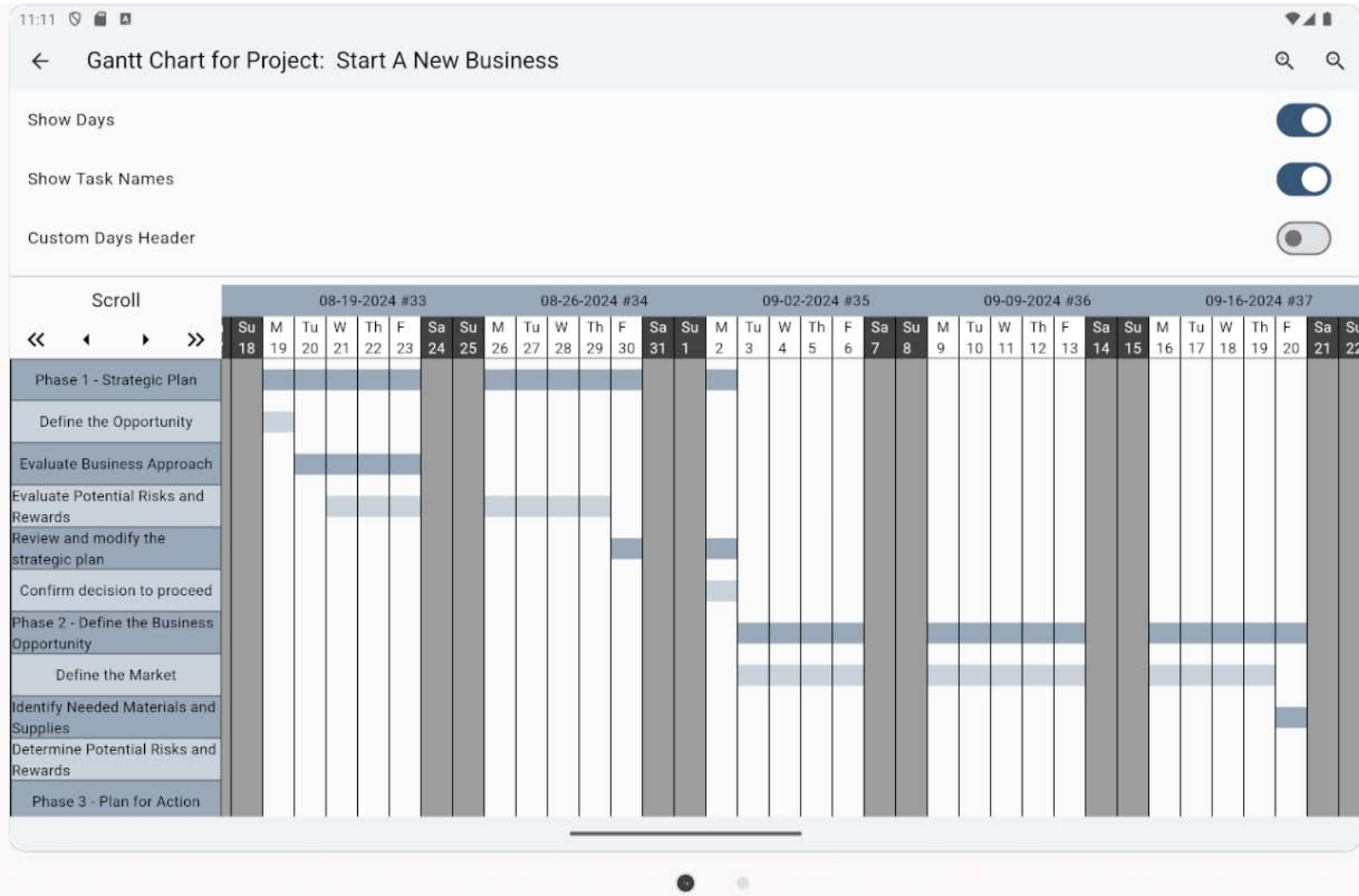

Project List

11:13

View Projects

Search Project Titles and Description

Title: Start A New Business
Description: BusStartup sample data
Start Date: 2024-08-01T08:00:00.000
Due Date: 2025-01-21T17:00:00.000

Title: Project Management Plan
Description: PM sample data
Start Date: 2024-07-02T08:00:00.000
Due Date: 2024-10-25T17:00:00.000

Nice job! This is a 728x90 test ad.

Dashboard

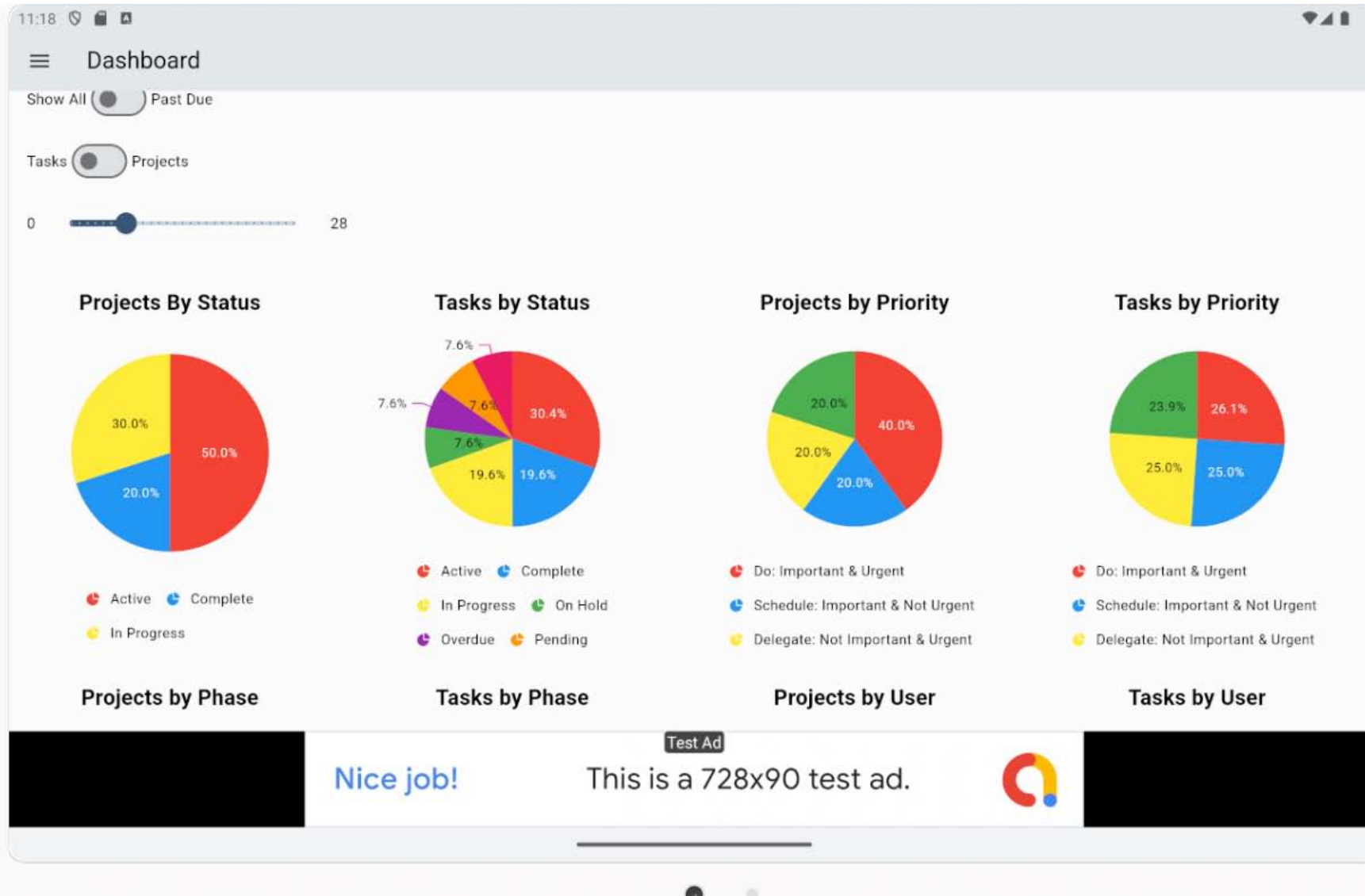

Eisenhower Matrix

Showing Projects



Important & Urgent

Start A New Business
BusStartup sample data

Project Management Plan
PM sample data

Project5 STGTestData
Project 5 Description

Important & Not Urgent

Project6 STGTestData
Project 6 Description

Project10 STGTestData
Project 10 Description

Not Important & Urgent

Start A New Business
BusStartup sample data

Project Management Plan
PM sample data

Project4 STGTestData
Project 4 Description

Not Important & Not Urgent

Start A New Business
BusStartup sample data

Project Management Plan
PM sample data

Project3 STGTestData
Project 3 Description

Test Ad

Nice job!

This is a 728x90 test ad.



Resource Utilization

11:21 [Icons] [Icons]

Resource Utilization

Filtered Projects [Menu]

✓ Project Management Plan

Filter Users [Menu]

Project: Project Management Plan (Start: 2024-07-02, Due: 2024-10-25)

Resource: Admin1 (Est. Hours: 76.0, Actual: 0.0)

Develop Project Charter
Start: 2024-07-02T08:00:00.000, Due: 2024-07-05T12:00:00.000, Estimated: 60.0, Actual: 0.0

Assure Quality
Start: 2024-09-02T13:00:00.000, Due: 2024-09-06T12:00:00.000, Estimated: 8.0, Actual: 0.0

Contract Closure
Start: 2024-10-25T08:00:00.000, Due: 2024-10-25T17:00:00.000, Estimated: 8.0, Actual: 0.0

Task2_1 STGTestData
Start: 2024-09-03, Due: 2024-09-09, Estimated: 0.0, Actual: 0.0

Resource: non-Admin (Est. Hours: 12.0, Actual: 0.0)

Develop Preliminary Project Scope Statement
Start: 2024-07-05T13:00:00.000, Due: 2024-07-11T12:00:00.000, Estimated: 4.0, Actual: 0.0

Test Ad

Nice job! This is a 728x90 test ad. 